Nook Color/Nook Tablet (Using OMC app)

NEIBORS Guides
Updated 11/1/2012

eBooks and audiobooks can be downloaded to the nook Color and nook Tablets using the Overdrive Media Console apps. For other nooks, see Guide: "Using Books from NEIBORS with the B&N nook."

1. On your nook device, press the "n" button to open the menu at the bottom. Select "apps."

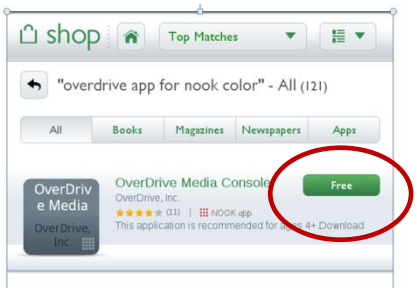

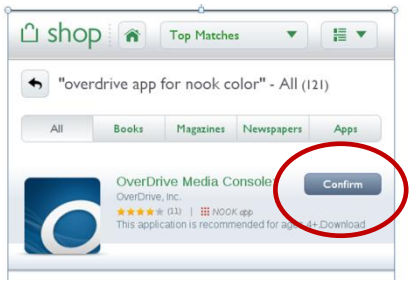

2. Select "Search now" and search for "Overdrive." On the results list, touch "Free" next to "Overdrive Media Console." Touch "Confirm" and it will download and install the app.

3. Press the "n" button, touch "apps" again in the menu and find the Overdrive Media Console (OMC) app and select it.

4. Open the OMC app menu by tapping the small menu at the bottom of the screen, then tap "Get Books."

FIRST TIME ONLY:

You will need to search for, and save as a favorite, your local library. Tap on "Add a library" at the bottom of the screen.

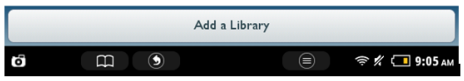

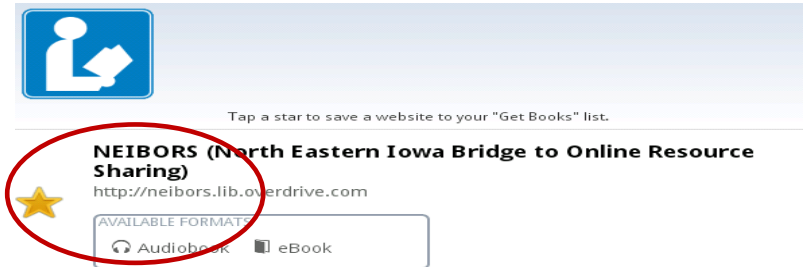

Search for your library. Tap your library on the results list, then tap the star next to "NEIBORS" to save that to your "Get Books" list.

5. In the “Get Books” view, tap on “NEIBORS.”

6. At the NEIBORS website, login (from login tab at the top). Browse or search for a title. (Look for Adobe ePUB for ebooks or MP3 for audiobooks.) Add book to cart, and check out.

7. Click on “Download (For use on a PC or mobile device).”

First time only:

The nook must be authorized with an Adobe ID (which is free). If you have an Adobe ID, tap on “Settings” to enter the ID. If you don’t yet have an ID, tap on “Get ID” to create one.

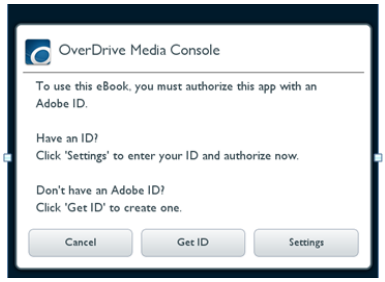

8. On the Bookshelf list, tap the book title to begin reading or listening.

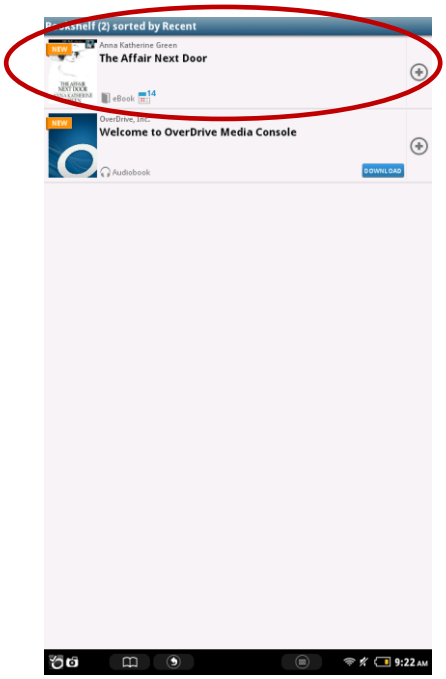

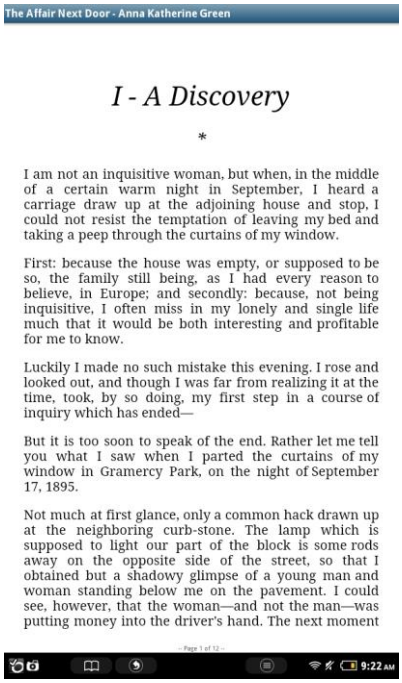

SOLON Public Library
...where you can branch out