NEIBORS
North Eastern Iowa Bridge to Online Resource Sharing

SOLON Public Library
...where you can branch out

Downloading Project Gutenberg (Public Domain Titles) on NEIBORS

NEIBORS Handy Guide 3-20-2013

Titles downloaded from the Project Gutenberg collection do not count as part of your 3-item limit, nor do they expire when they are downloaded to your computer or transferred to a portable e-reading device.

1. You can find the Project Gutenberg collection at the below the other eBooks on the NEIBORS site. Click on the "Additional eBooks Always Available" graphic.

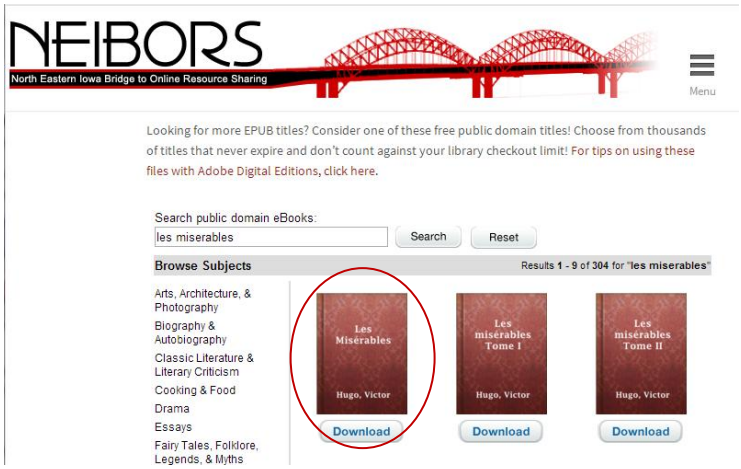

2. You can search for public domain titles, or browse subjects.

3. When you find the title you wish to download, click on the "Download" button below the selected title

4. At the popup window, select SAVE FILE. (Note that this different than when downloading other eBooks from NEIBORS.)

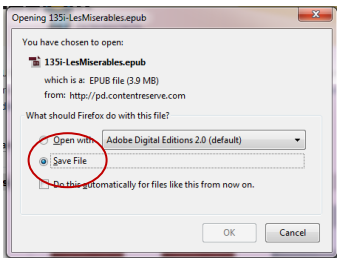

5. When the file has download, open Adobe Digital Editions on your computer, and from the "Library" menu, select 'Add to Library"

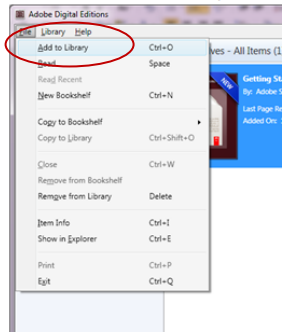

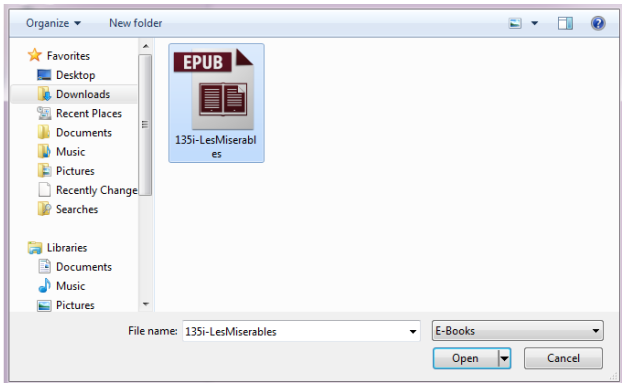

6. When the browser window opens, browse to find the file that you just downloaded, in whatever folder your downloads are usually saved. Click on the name of the file, and click on "Open."

7. The file will appear in the Adobe Digital Editions Library. You can read the book on your computer, in Adobe Digital Editions, or you can transfer it to your portable ereading device by:

a) dragging and dropping the file onto the devices icon in the left-hand bar, under “Devices”

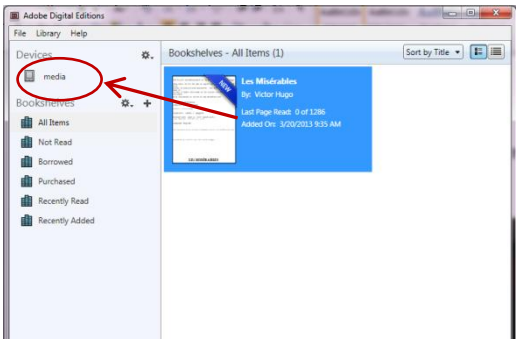

OR

b) right-clicking on the title, choosing “Copy to Computer/Device” and selecting the device.

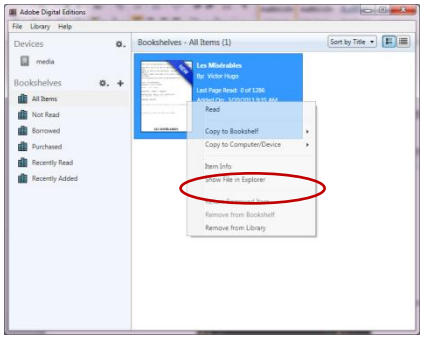

8. And the book will be copied onto your reader. These public domain titles will not expire, and can be read indefinitely on your Adobe Digital Editions or your portable ereading device.

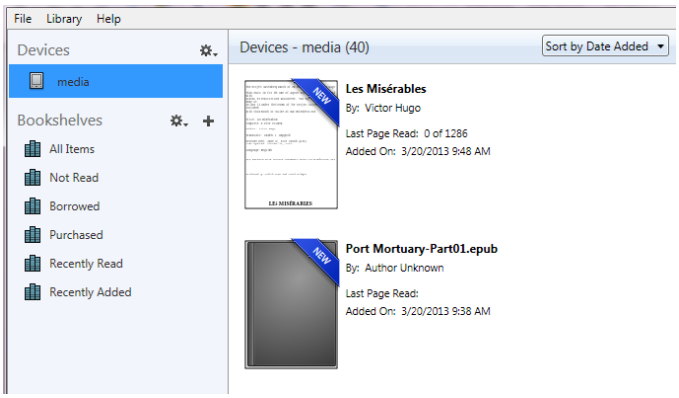
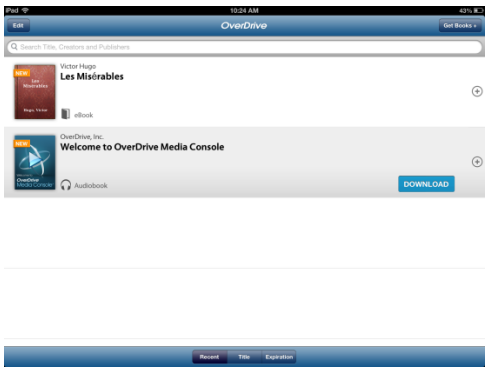
9. You can also use Project Gutenberg titles with your tablet. They will download and open within the OverDrive Media Console app.